

The Maynard Ferguson Series

# Sweetie Pie

(a.k.a. "Easy Chair")

The edited version as recorded by the Maynard Ferguson Band

Alto Saxophone 1

Composed and arranged by Don Sebesky

Edited by Robert Curnow

SWING BALLAD

♩ = 82

1

5

Sweetie Pie - Alto Saxophone 1

29

41

TURN PAGE

Sweetie Pie - Alto Saxophone 1

49

57

Strong!

67

75

*p*

The Maynard Ferguson Series

# Sweetie Pie

(a.k.a. "Easy Chair")

The edited version as recorded by the Maynard Ferguson Band

Alto Saxophone 2 (Opt.)

Composed and arranged by Don Sebesky  
Edited by Robert Curnow

SWING BALLAD

$\text{♩} = 82$

1

5

4

*p*

13

*p*

21

*f*

Sweetie Pie - Alto Saxophone 2

29

41

TURN PAGE

Sweetie Pie - Alto Saxophone 2

49

57

67

75

# Sweetie Pie

(a.k.a. "Easy Chair")

The edited version as recorded by the Maynard Ferguson Band

Tenor Saxophone 1

Composed and arranged by Don Sebesky

Edited by Robert Curnow

SWING BALLAD

♩ = 82

1

5

13

21

Sweetie Pie - Tenor Saxophone 1

29

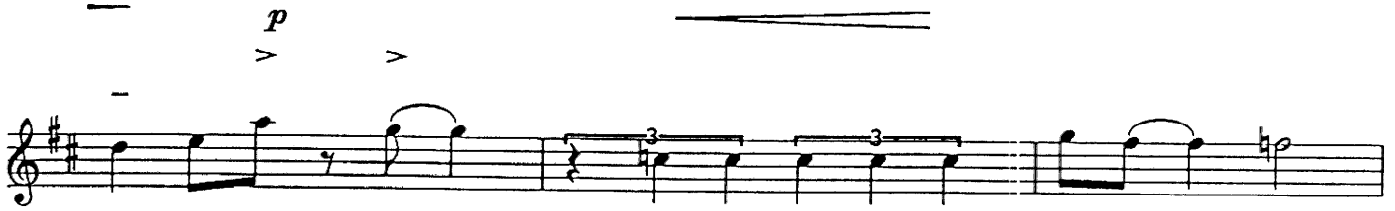

41

6

TURN PAGE

Sweetie Pie - Tenor Saxophone 1

49

Strong!

57

67

75

*p*

3

The Maynard Ferguson Series

# Sweetie Pie

(a.k.a. "Easy Chair")

The edited version as recorded by the Maynard Ferguson Band

Tenor Saxophone 2

Composed and arranged by Don Sebesky

Edited by Robert Curnow

SWING BALLAD

$\text{♩} = 82$

1

5

13

21

Sweetie Pie - Tenor Saxophone 2

29

41

TURN PAGE

Sweetie Pie - Tenor Saxophone 2

49

57

67

75

The Maynard Ferguson Series

# Sweetie Pie

(a.k.a. "Easy Chair")

The edited version as recorded by the Maynard Ferguson Band

Baritone Saxophone

Composed and arranged by Don Sebesky

Edited by Robert Curnow

SWING BALLAD

♩ = 82

Sweetie Pie - Baritone Saxophone

41

TURN PAGE

Sweetie Pie - Baritone Saxophone

49

Strong!

57

67

75

The Maynard Ferguson Series

# Sweetie Pie

(a.k.a. "Easy Chair")

The edited version as recorded by the Maynard Ferguson Band

## Trumpet 1 (Solo)

Composed and arranged by Don Sebesky

Edited by Robert Curnow

SWING BALLAD

♩ = 82

Harmon Solo a la "Sweets"

Sweetie Pie - Trumpet

57

Open / Opt. 8 va  
∞

loco

ff

SOLO

Long Drop to harmon

67

2

Harmon

4

75

5

Dma<sup>9</sup>

The Maynard Ferguson Series

# Sweetie Pie

(a.k.a. "Easy Chair")

The edited version as recorded by the Maynard Ferguson Band

Trumpet 2

Composed and arranged by Don Sebesky  
Edited by Robert Curnow

SWING BALLAD

♩ = 82

Sweetie Pie - Trumpet 2

The Maynard Ferguson Series

# Sweetie Pie

(a.k.a. "Easy Chair")

The edited version as recorded by the Maynard Ferguson Band

Trumpet 3

Composed and arranged by Don Sebesky

Edited by Robert Curnow

SWING BALLAD

♩ = 82

Sweetie Pie - Trumpet 3

Hat

*p*

41

49

to open

7

8

57

Open

*ff*

Long Drop

to Hat

67

Hat

*p*

75

*p*

The Maynard Ferguson Series

# Sweetie Pie

(a.k.a. "Easy Chair")

The edited version as recorded by the Maynard Ferguson Band

Trumpet 4

Composed and arranged by Don Sebesky  
Edited by Robert Curnow

SWING BALLAD

♩ = 82

Sweetie Pie - Trumpet 4

The Maynard Ferguson Series

# Sweetie Pie

(a.k.a. "Easy Chair")

The edited version as recorded by the Maynard Ferguson Band

Trombone 1

Composed and arranged by Don Sebesky

Edited by Robert Curnow

SWING BALLAD

♩ = 82

1

5

Hat

4

*p*

13

*p*

21

*p*

*f*

29

*p*

Sweetie Pie - Trombone 1

p

The Maynard Ferguson Series

# Sweetie Pie

(a.k.a. "Easy Chair")

The edited version as recorded by the Maynard Ferguson Band

Trombone 2 (Opt.)

Composed and arranged by Don Sebesky

Edited by Robert Curnow

SWING BALLAD

♩ = 82

1

5

>Hat

4

p

13

p

21

p

3

f

29

p

Sweetie Pie - Trombone 2

*p*

Sweetie Pie - Trombone 3

The Maynard Ferguson Series

# Sweetie Pie

(a.k.a. "Easy Chair")

The edited version as recorded by the Maynard Ferguson Band

Bass Trombone 4

Composed and arranged by Don Sebesky  
Edited by Robert Curnow

SWING BALLAD

♩ = 82

1

5

Hat

4

> . - > >

Accents (>) are placed above several notes throughout the score. The key signature has one flat (Bb), and the time signature is 4/4.

Sweetie Pie - Trombone 4

41

to open

49

7 6

Open

p ff

67

Long Drop

to Hat

Hat

p

75

2

p

The Maynard Ferguson Series

# Sweetie Pie

(a.k.a. "Easy Chair")

The edited version as recorded by the Maynard Ferguson Band

## Drums

Composed and arranged by Don Sebesky  
Edited by Robert Curnow

SWING BALLAD  
♩ = 82

1

5

Brushes

3

*p*

3

3

13

*p*

3

3

21

29

Sweetie Pie - Drums

The Maynard Ferguson Series

# Sweetie Pie

(a.k.a. "Easy Chair")

The edited version as recorded by the Maynard Ferguson Band

Bass (Solo)

Composed and arranged by Don Sebesky

Edited by Robert Curnow

SWING BALLAD

♩ = 82

1

5 *p*

13

*p*

21

29

Bass line for measures 29-30. Measure 29 contains a triplet of eighth notes. Measure 30 contains a quarter note followed by a quarter rest.

Bass line for measures 31-32. Measure 31 contains a quarter note followed by a quarter rest. Measure 32 contains a quarter note followed by a quarter rest.

Bass line for measures 33-34. Measure 33 contains a quarter note followed by a quarter rest. Measure 34 contains a quarter note followed by a quarter rest.

41

SOLO  
C<sup>6</sup> E<sup>b</sup>mi Dmi E

Bass line for measures 35-36. Measure 35 contains a quarter note followed by a quarter rest. Measure 36 contains a quarter note followed by a quarter rest.

Chord progression for measures 37-40: Gmi<sup>7</sup> C<sup>7</sup> F E<sup>b</sup>mi<sup>7</sup> E<sup>b</sup>ma<sup>7</sup> A<sup>b</sup>7 13 E<sup>b</sup>mi<sup>7</sup> A<sup>b</sup>7 13

49

Chord progression for measures 41-44: D<sup>9</sup> G<sup>b</sup>mi<sup>7</sup> C<sup>6</sup> E<sup>b</sup>mi<sup>7</sup> Dmi<sup>7</sup> E Gmi<sup>7</sup> G<sup>b</sup>7

Chord progression for measures 45-48: Fma<sup>7</sup> Fmi<sup>7</sup> E<sup>b</sup>7 E<sup>b</sup>ma<sup>7</sup> A<sup>b</sup>7 13 Gmi<sup>7</sup> Ami<sup>7</sup>

57

end solo (Time)

Chord progression for measures 49-52: E<sup>b</sup>ma<sup>7</sup> C<sup>b</sup>7 13 Fma<sup>7</sup> F<sup>7</sup> E<sup>7</sup> E<sup>b</sup>ma<sup>7</sup> E<sup>b</sup>7 D<sup>7</sup>

*ff*

Sweetie Pie - Bass

$D^{\flat}ma7$   $Fmi7$   $B9$   $E\flat9$   $Emi7$   $A9[\flat9]$   $Dmi7$   $G7$   $Emi$  SOLO  $Emi7$   $A7[\flat9]$

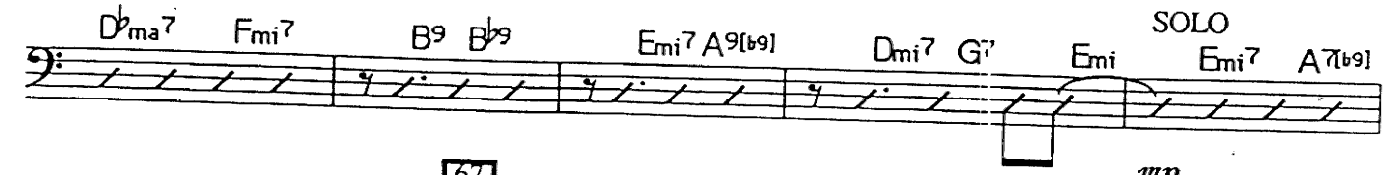

(end solo) 67 (Time) *mp*

$D7$

SOLO  $Emi7$

(end solo) 75 (Time)

$A7[\flat9]$

Arco

The Maynard Ferguson Series

# Sweetie Pie

(a.k.a. "Easy Chair")

The edited version as recorded by the Maynard Ferguson Band

Piano (Solo)

Composed and arranged by Don Sebesky

Edited by Robert Curnow

SWING BALLAD 1

$\text{♩} = 82$   
SOLO

5 13 21

7 8 7

29

Solo

3 11

3

41

(behind bass solo)

Dmi E(tri) Gmi<sup>7</sup> C<sup>7</sup> F E<sup>7</sup>(b5) E<sup>b</sup>ma<sup>7</sup>

*p*

49

57

A<sup>b</sup>7<sup>13</sup> E<sup>mi</sup><sup>7</sup> A<sup>7</sup>(b9) D<sup>9</sup> G<sup>7</sup>(b9) 8 F<sup>ma</sup><sup>7</sup>

*ff*

F<sup>7</sup> E<sup>7</sup> E<sup>b</sup>ma<sup>7</sup> E<sup>b</sup>7 D<sup>7</sup> D<sup>b</sup>ma<sup>7</sup> F<sup>mi</sup><sup>7</sup> B<sup>9</sup> B<sup>b</sup><sup>9</sup>

67

E<sup>mi</sup><sup>7</sup> A<sup>9</sup>(b9) D<sup>mi</sup><sup>7</sup> G<sup>7</sup>(b9) E<sup>mi</sup><sup>7</sup>

*mp*

75

7 5